Jolie Bassette

as taught by Jeffery Broussard at Buffalo Gap, 6/24/05
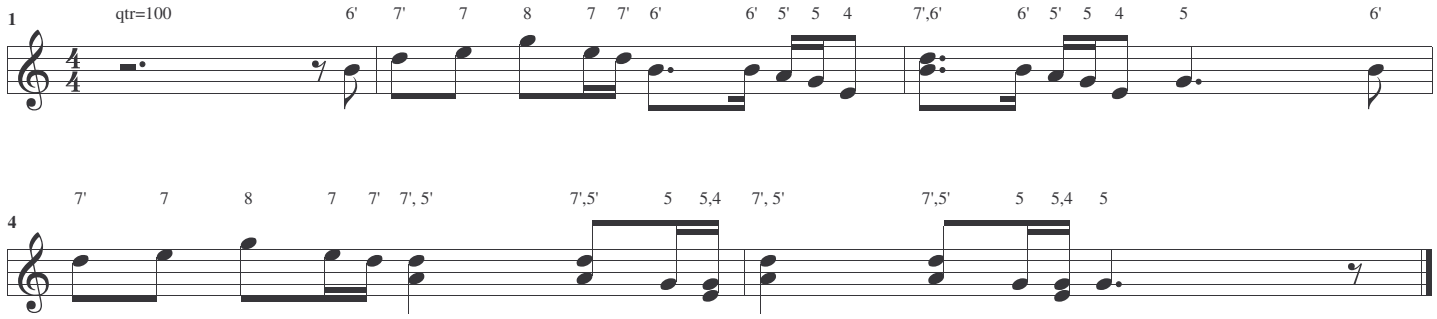
© 07/09/2005 by Dan Franceski